

GF

GE

GD

GC

GB

GA

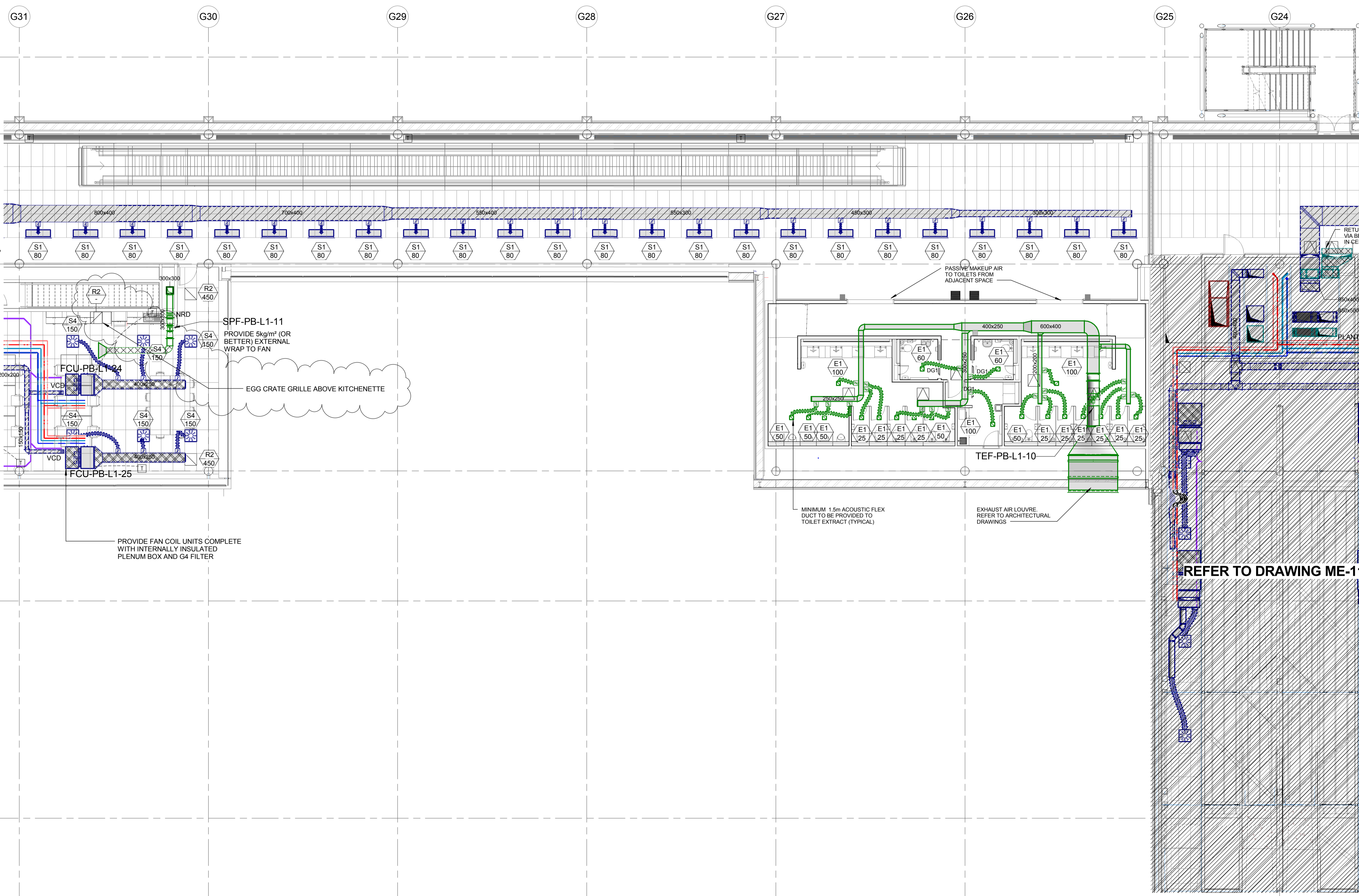

REFER TO DRAWING ME-1117

**BUILDING CONSENT**

**AECOM**  
 CONSULTANT  
 AECOM New Zealand Limited  
 AECOM House, 8 Mahuhu Crescent  
 Auckland 1010, Auckland, NZ 1010  
 +64 9 967 9200 tel +64 9 967 9201 fax  
 www.aecom.com

**WARREN AND MAHONEY**  
 CONSULTANT  
 Ground Floor, Mason Bros  
 139 Pakeman Street West  
 Wymyard Quarter  
 Auckland 1010  
 New Zealand  
 Phone + 64 9 309 4894

PROJECT  
**AUCKLAND AIRPORT - PIER B**

CLIENT  
**Auckland Airport**

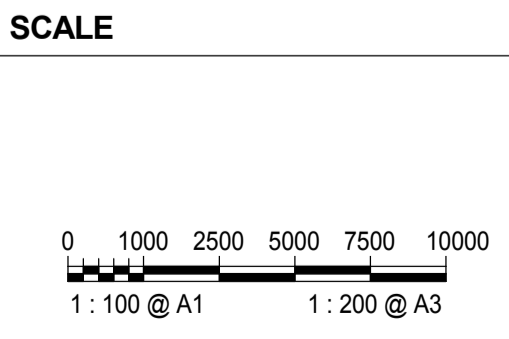
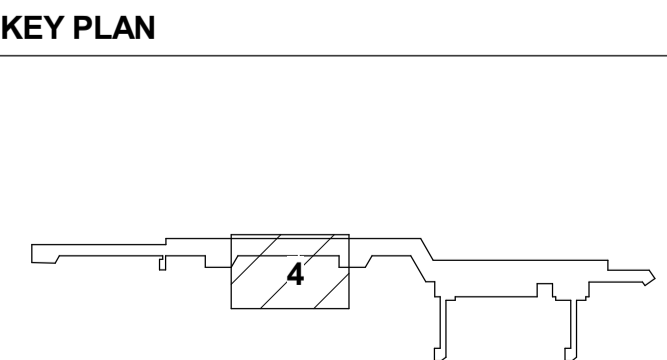

PROJECT MANAGEMENT INITIALS

MC	NF	RW
DESIGNER	CHECKED	APPROVED

ISSUE/REVISION

I/R	DATE	DESCRIPTION
02	13/06/2017	BUILDING CONSENT
01	16/02/2017	FOR CONSTRUCTION
0	23/12/2016	FOR CONSTRUCTION

PROJECT NUMBER  
91345

SHEET TITLE  
MECHANICAL SERVICES  
LEVEL 1 ARRIVALS ZONE 4  
HVAC LAYOUT

SHEET NUMBER  
91345-ACM-DRG-ME-1114