

- NOTES:**
1. PROVIDE LOCAL ISOLATORS FOR EACH FIXTURE
 2. HOT WATER FLOW & RETURN PIPING SHALL BE THERMALLY INSULATED

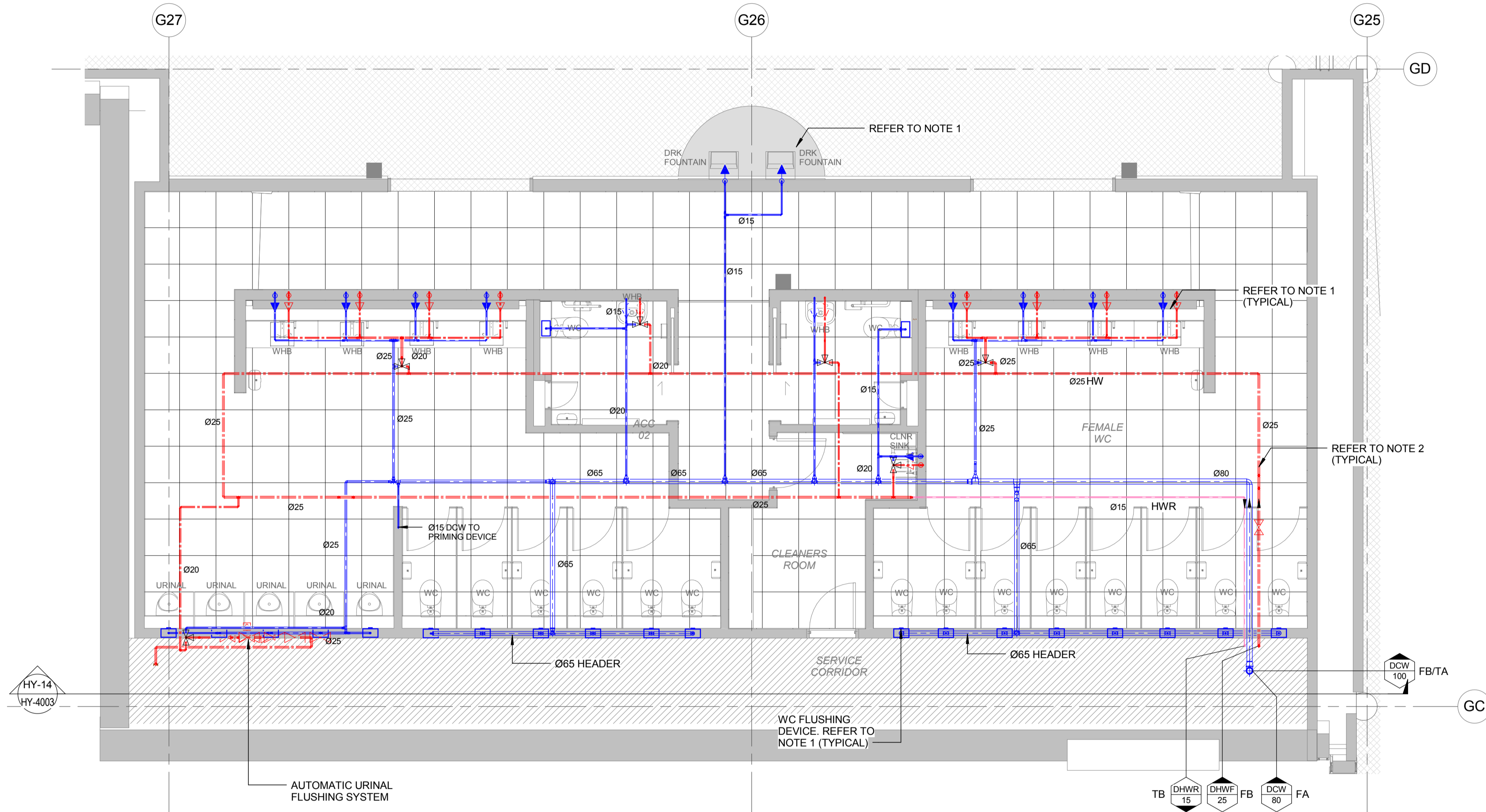

FOR CONSTRUCTION

This drawing is confidential and shall only be used for the purpose of this project. The signing of this title block confirms the design and drafting of this project have been prepared and checked in accordance with the AECOM quality assurance system to ISO 9001-2000.

Last Saved: 21/12/2016 11:44:51 a.m. Filename: C:\Revit Projects\Revit 2015\60477160-MEP-RVT2015-BUILDING-CENTRAL_hirasos.rvt

AECOM

CONSULTANT
AECOM New Zealand Limited
AECOM House, 8 Mahuhu Crescent
Auckland 1010, Auckland, NZ 1010
+64 9 967 9200 tel +64 9 967 9201 fax
www.aecom.com

WARREN AND MAHONEY

CONSULTANT
201 Victoria Street West
PO Box 91517
Auckland 1142
New Zealand
Phone + 64 9 309 4894

PROJECT
AUCKLAND AIRPORT - PIER B

CLIENT
Auckland Airport

KEY PLAN

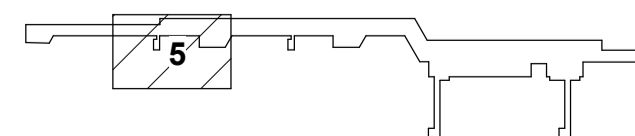

SCALE

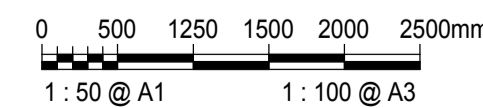

PROJECT MANAGEMENT INITIALS

JP	NP	RW
DESIGNER	CHECKED	APPROVED

ISSUE/REVISION

I/R	DATE	DESCRIPTION
0	23/12/2016	FOR CONSTRUCTION

PROJECT NUMBER

91345

SHEET TITLE

HYDRAULIC SERVICES
LEVEL 1 ARRIVALS TOILETS
HOT AND COLD WATER LAYOUT

SHEET NUMBER

91345-ACM-DRG-HY-3111